



## ADDING AN INTELEPACS BOOKMARK

To Add a Bookmark to access images at South East Radiology - Click **“Edit Bookmark”**



Once the Server Bookmarks screen opens select **“Add”**



Add the following **“Server URL - <https://pacs.southeastradiology.com.au>** and Tick both boxes and enter **“South East Radiology”**

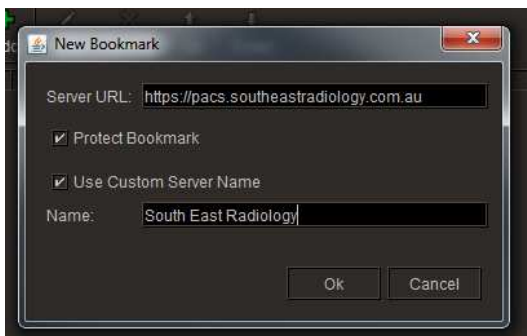



# SOUTH EAST RADIOLOGY

Dr Philip Whistler M.B.B.S., F.R.A.N.Z.C.R.  
Dr Anthony Grattan-Smith M.B.B.S., B.Sc., F.R.A.N.Z.C.R.

Dr Warwick Lee B.Sc.(Med), M.B.B.S.(HONS), F.R.A.N.Z.C.R., D.D.U.  
Dr Geoffrey Purss M.B.B.S., D.D.R.

Dr Raymond Lau M.B.B.S., D.D.R.

If you have a Login you can **“login”**. If you **DO NOT** have a login read next page.

South East Radiology

Username:

Password:

## APPLYING FOR AN ACCOUNT – IF NOT YET CREATED

Click on your newly created bookmark and the Username and Password will highlight as below. Click **“Apply for an Account”**

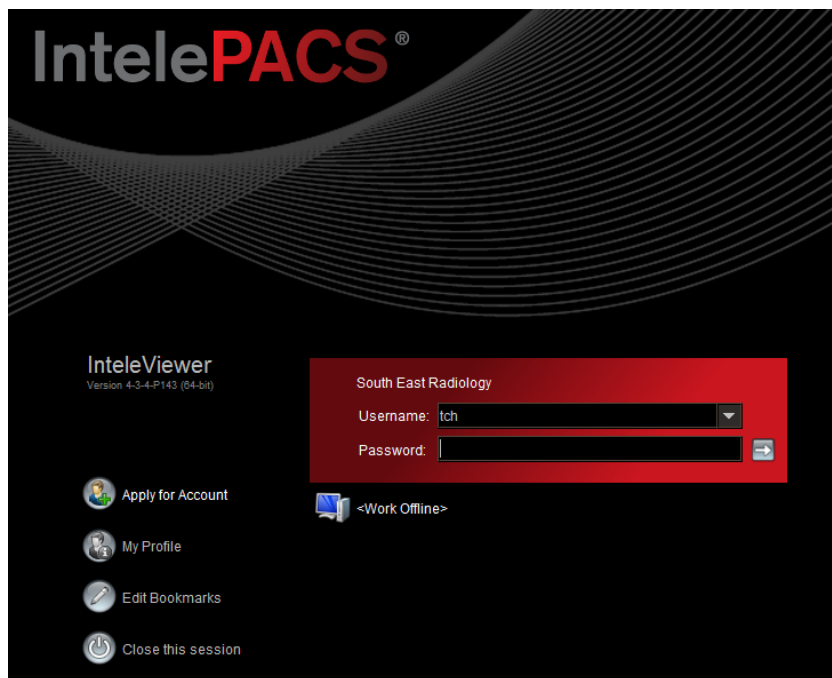

It will take you to the IntelBrowser page – Select **“Apply for Account”**



# SOUTH EAST RADIOLOGY

Dr Philip Whistler M.B.B.S., F.R.A.N.Z.C.R.  
Dr Anthony Grattan-Smith M.B.B.S., B.Sc., F.R.A.N.Z.C.R.

Dr Warwick Lee B.Sc.(Med), M.B.B.S.(HONS), F.R.A.N.Z.C.R., D.D.U.  
Dr Geoffrey Purss M.B.B.S., D.D.R.

Dr Raymond Lau M.B.B.S., D.D.R.



## Confidentiality Agreement – you must “agree” to continue

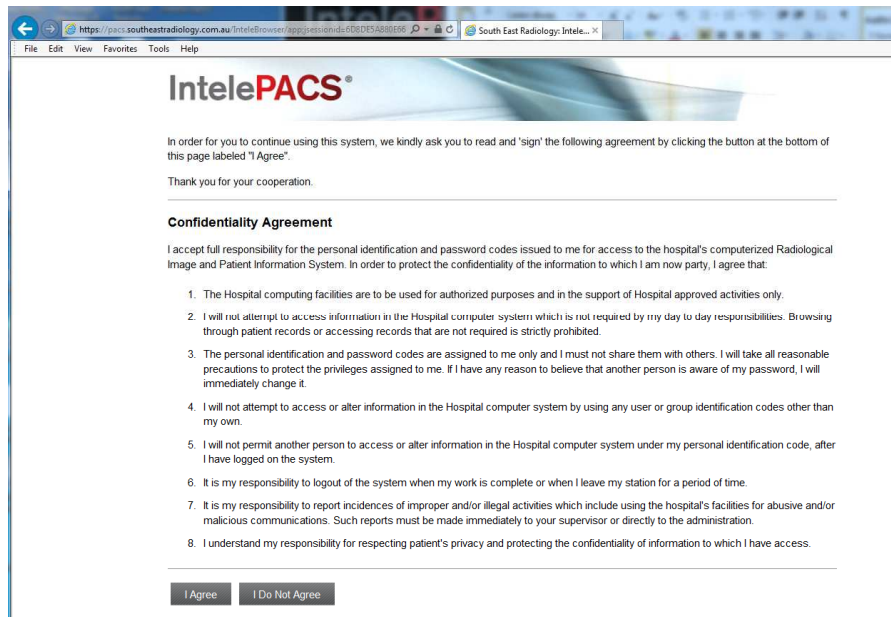



Dr Philip Whistler M.B.B.S., F.R.A.N.Z.C.R.  
Dr Anthony Grattan-Smith M.B.B.S., B.Sc., F.R.A.N.Z.C.R.

Dr Warwick Lee B.Sc.(Med), M.B.B.S.(HONS), F.R.A.N.Z.C.R., D.D.U.  
Dr Geoffrey Purss M.B.B.S., D.D.R.

Dr Raymond Lau M.B.B.S., D.D.R.

**Enter your information – *please note: an accurate email address will enable us to email your account approval***

Account Application

This form does not create an account for you. An IntelPACS administrator will verify your information then contact you.

Username \*

First name \*

Family name \*

Email address

Primary telephone

Practice Name

Password \*

Confirm new password \*

\* required field

Apply Cancel